

# Duxbury, Vermont Road Map

## Zone 4

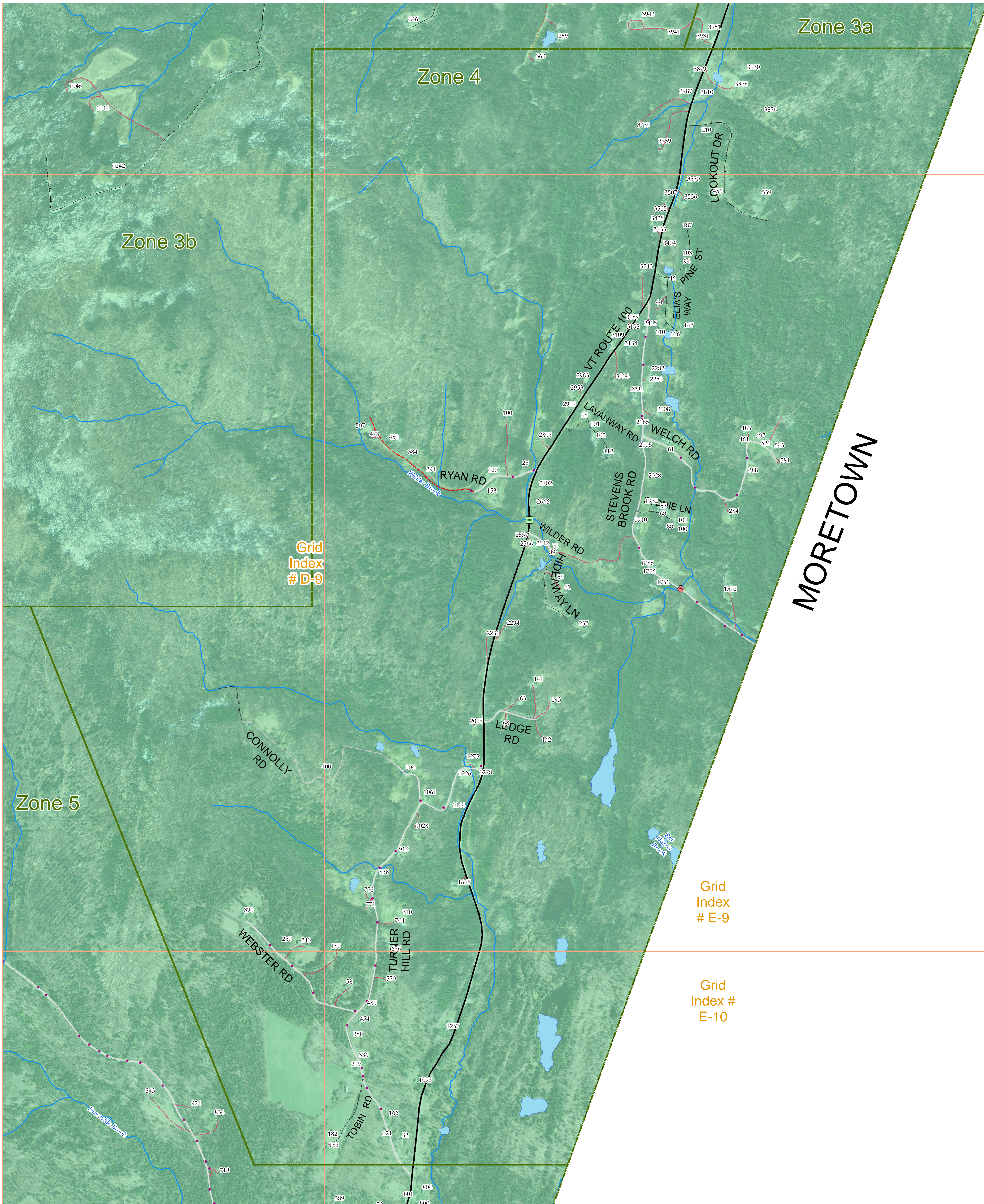

**Legend**

**Town EOC Zones**

- EBS Tower
- Cell Tower
- Hydrant Locations
- Town and State Long Bridges
- State Short Bridges
- Town Short Bridges
- Town Culverts

**Roads by Class**

- Class 2 and 3 Roads
- Class 4 Roads
- State Forest Highway
- Legal Trail
- Private Roads
- State Highway
- US Highway
- Discontinued Roads
- Driveways

**Lakes and Ponds**

- Lakes and Ponds
- River and Streams

**Electric Service Providers**

- Green Mountain Power
- Washington Electric Co-op

| Road Name        | Grid Number              |
|------------------|--------------------------|
| ATWOOD RD        | E-8                      |
| BIRCH ST         | E-8                      |
| CAMELS HUMP RD   | C-7, C-8, C-9, D-6, D-7  |
| CEDAR HEDGE LN   | E-8                      |
| CLARK RD         | E-10                     |
| CLOVERDALE LN    | F-7, F-8                 |
| CLYDE AVE        | E-8                      |
| CONNOLLY RD      | D-9, E-9                 |
| CROSSETT HL      | E-8                      |
| DALTONS RD       | E-8                      |
| DELONG RD        | E-10                     |
| DEVLIN RD        | D-8                      |
| DOWSVILLE RD     | D-9, D-10, E-10          |
| DUXFARM EST      | E-8                      |
| ELIA'S WAY       | E-9                      |
| FOX HOLW         | E-8                      |
| GROUT RD         | E-8                      |
| HART RD          | E-7                      |
| HAYES RD         | D-8, E-8                 |
| HIDEAWAY LN      | E-9                      |
| HILLCREST AVE    | D-10                     |
| HUMMINGBIRD HL   | E-8                      |
| INTERSTATE 89 S  | D-6                      |
| LAVANWAY RD      | E-9                      |
| LEDGE RD         | E-9                      |
| LOOKOUT DR       | E-8, E-9                 |
| MAIN ST          | E-7, E-8, F-7            |
| MAPLE ST         | C-7                      |
| MARSHALL RD      | C-7                      |
| MEADOW LN        | E-7, F-7                 |
| MEAKER RD        | D-9, D-10                |
| MILL RD          | E-8                      |
| MORSE RD         | E-8                      |
| MOUNTAINVIEW     | C-7, C-8, D-8            |
| N SKYVIEW RD     | D-8                      |
| OLD DUXBURY RD   | C-10                     |
| PARTRIDGE DR     | C-10                     |
| PATTERSON PARK   | F-7                      |
| PINE ST          | E-9                      |
| PLEASANT ST      | E-8                      |
| POLLANDER RD     | E-8                      |
| POWER PLANT RD   | D-6                      |
| QUARRY DR        | E-10                     |
| RICHARDSON RD    | E-7, E-8                 |
| RIDLEY RD        | D-7                      |
| RIVER RD         | C-6, D-6, D-7, E-7, F-7  |
| RYAN RD          | E-9                      |
| S RICHARDSON RD  | D-7, E-7                 |
| S SKYVIEW RD     | D-8                      |
| SCRABBLE HILL RD | C-7, D-7                 |
| SHARPSHOOTERS RD | C-10                     |
| SPRUCE ST        | E-8                      |
| STEVENS BROOK RD | E-9                      |
| SUNRISE AVE      | D-10, E-10               |
| SWEET IRON FARM  | E-10                     |
| SYDNE LN         | E-9                      |
| TABOR LN         | D-10                     |
| TH 20            | E-8                      |
| TH 38            | D-8                      |
| TOBIN RD         | E-10                     |
| TURNER HILL RD   | E-9, E-10                |
| US ROUTE 2       | F-7                      |
| VIGILANTE RD     | D-9                      |
| VILCINS RD       | C-8                      |
| VT ROUTE 100     | E-8, E-9, E-10, F-7, F-8 |
| WARD HILL RD     | D-9, D-10, E-10          |
| WEBSTER RD       | D-9, D-10, E-10          |
| WELCH RD         | E-9                      |
| WESTCOTT RD      | D-8, E-8                 |
| WILDER RD        | E-9                      |
| WINOOSKI ST      | E-7                      |

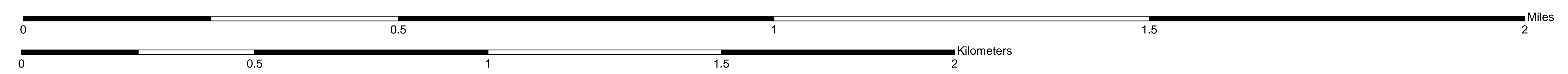

**Data Sources:**  
 Roads/Driveways - VT EPN 2014  
 Addresses - VT EPN 2014  
 Surface Waters - VCGI VRS 2007  
 EOC Boundaries - Duxbury 2014  
 Electric Service Provider Boundaries - 2014  
 Bridges and Culverts - Duxbury 2014  
 Created by CVRPC GIS 11/2014  
 All Town/District/County, State, and Federal Boundaries are shown.

**CVRPC**  
 CENTRAL VERMONT REGIONAL PLANNING COMMISSION